COMPLETE DOOR SYSTEMS

DOORBLOCK 2.0

by INDUPANEL

INDU PANEL

Casiopea

Fénix

Antares

CETUS

ERÍDANO

Carina

Andrómeda

Centauro

Aquila

DRACO

Hércules

Perseo

INDUPANEL
Doors & Innovation

COMPLETE DOOR SYSTEMS
DOORBLOCK
by INDUPANEL

INDUPANEL keeps investing in new designs, research and development, and new technologies to offer the ultimate solutions for such an important feature as like the entrance door of your home.

A front door defines the house personality, a distinctive element full of symbolism, a state of the art.

DOORBLOCK is a high-end product, consequence of our experience and evolution, defining an exclusive and personal choice.

At entrance doors, INDUPANEL goes further.

DOORBLOCK by INDUPANEL

DOORBLOCK *is a complete door system developed by* ***INDUPANEL****, integrating both the panel* ***door*** *(in a wide range of designs, dimensions and finishes), such as* ***frames*** *(one or two sidelights, or upper side may be optionally added), and all kinds of* ***accessories*** *(knobs, lever handles and bar handles, both standard and integrated), security* ***locks****, visible or hidden* ***hinges*** *and the latest in home* ***automation systems*** *(opening by fingerprint or mobile application, removing architectural barriers and facilitating access for people with reduced mobility).*

Everything is fabricated using top quality materials to ensure the safety and durability of the final product, looking for the customer's maximum satisfaction.

The high thermal performance of our different cores provides an insulation and energy savings that make this system compliant with Passivhaus standards.

AVAILABLE CORES:
- POLYURETHANE HDP
- PLYWOOD
- PUREN HDP
- ISOLPLUS
- THERMIPANEL EPS/XPS

FINISHES:
- RAL POWDER PAINT
- WOODGRAIN

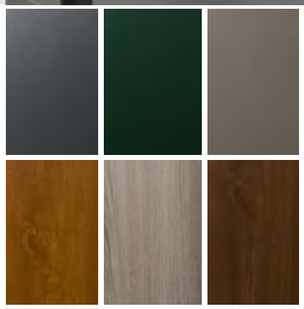

ÚNICA *is* ***INDUPANEL'S*** *most special collection. Inspired by a selection of large constellations whose names come from ancient Greek and Roman mythologies, the* ***ÚNICA*** *model's collection gathers the beauty and uniqueness of the stars and aim to somehow convey an extraordinary story full of strength and splendour.*

Beyond the myths, fantastic beings, divine fighting's... the objective is achieving a different perception of the front door, seeking a conceptual transcendence.

With sets of reliefs, metal-imitating resins, and ad hoc pull handles, these models combine innovation, aesthetics and their own personality.

EVERY TEXTURED DOOR IN THE UNIQUE COLLECTION IS MADE IN A ARTISANAL WAY AND PRESENTS A HANDMADE FINISH, SO NO TWO ARE EXACTLY THE SAME, RESULTING IN A UNIQUE AND EXCLUSIVE PIECE.

Enter a new galaxy of front doors.

FÉNIX

HÉRCULES

CENTAURO

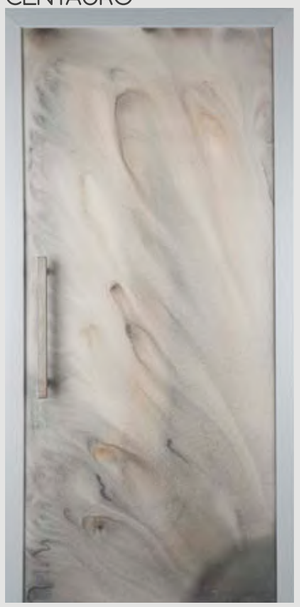

ALYA

ATRIA

DRACO

ANDRÓMEDA

CASIOPEA

CETUS

ANTARES

ERÍDANO

CRUX

FORNAX GLACIAR

PERSEO

AQUILA

CARINA

PIVOT DOOR
4 LINE
Colour: Golden oak
Details: 88 mm thickness profile

PIVOT DOOR
ANTARES
Colour: Textured bronze
Accessory: AM-22 Customized
Details: 88 mm thickness profile

KRETA

Novelty release!

DEKTON®

COSENTINO®

LAURENT

INDUPANEL incorporates the latest design trends for industrial or minimalist styles, by using ***DEKTON***, a surface with high resistance to UV rays and high temperatures, ice, abrasion, stains and scratches.

A wide variety of surprising colors and textures, which allow you to achieve great versatility for your project, unleashing creativity and adapting to the space you inhabit. A range of finishes with which you will achieve an incomparable aesthetic and a surprising result.

ARGA

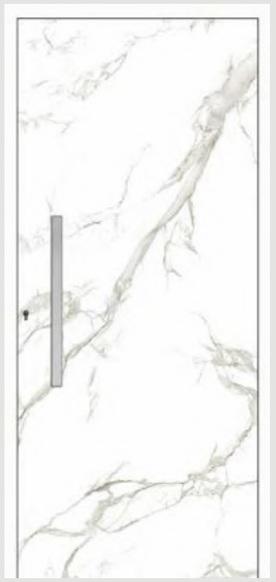

AURA15

KELYA

LAOS

TRILIUM

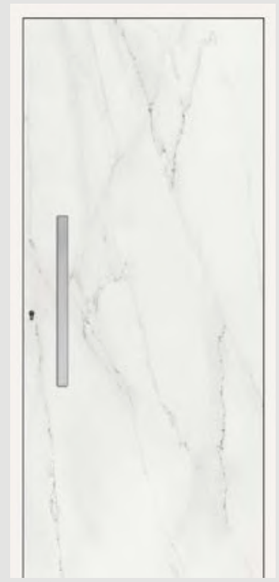

REM

FLAT PANEL
Colour: Dekton Laos
Accessory: Customized

DOORBLOCK by INDUPANEL

ÚNICA

ANDRÓMEDA
Colour: Foil 1660857 Sahara Cement
Accessory: Concealed handle
Details: Resin piece
LED lighting

CASIOPEA
Colour: Foil 1540925
Sahara Oxide
Accessory: Guadiana
Details: Curved surface

Majestic design, with the pull **handle** as the undisputed protagonist, acting like a connecting element between the two panel levels: the flat part of the panel and the curved part, which bends allowing a perfect handgrip on its opening.

Design and ergonomics for a astounding result.

DOORBLOCK by INDUPANEL

ERÍDANO

Colour: Foil 20057004 Desert Oak and anthracite grey resin
Details: Stainless steel straps

With the contrast as a purpose, this piece with **organic** shapes inspired by the nature, is added to create a three-dimensional experience and unique sensations to the touch.

DOORBLOCK by INDUPANEL

CENTAURO
Colour: Aged concrete
Accessory: ÚNICA 6

Resin decorated door, with a smooth texture and finished in aged concrete creating amazing **shades**.

The textured handle with python skin rounds up the set with harmony.

DOORBLOCK by INDUPANEL

AQUILA
Colour: Oxide resin
Accessory: ÚNICA 10
Details: Three-dimensional surface

Set consisting of **overlapping** pieces of different sizes and depths, with rough texture and oxide imitation finish, resulting in a powerful and eye-catching visual style

DOORBLOCK by INDUPANEL

IGUAZÚ
Colour: Mountain Oak foil
Glass type: Coloured diamond
Accessory: ÚNICA 7
Details: Double direction grain

Unique set where the **grain** is arranged in two different directions according to the sections: horizontal or vertical.

Seven individual pieces treated with care and giving a highly appearance of a true wooden door.

DOORBLOCK by INDUPANEL

4 LINE
Colour: RAL_7016
Accessory: Concealed handle
Details: Bluetooth opening

INNOVATION

Opening system with a **concealed handle**, longitudinally drawn (parallel to the edge of the panel), with an ergonomic opening for a comfortable inner hand grip, giving a clean surface to the door appearance and avoiding any overlapping elements.

This system also allows the incorporation of a LED lighting, a flexible strap that perfectly fits inside the handle and gives a dim light, providing a brilliant result to the door overall assembly.

The size and position of this handle is totally customizable and adaptable to the design of each door, either in the same panel finish or a different one to get a contrast.

DOORBLOCK by INDUPANEL

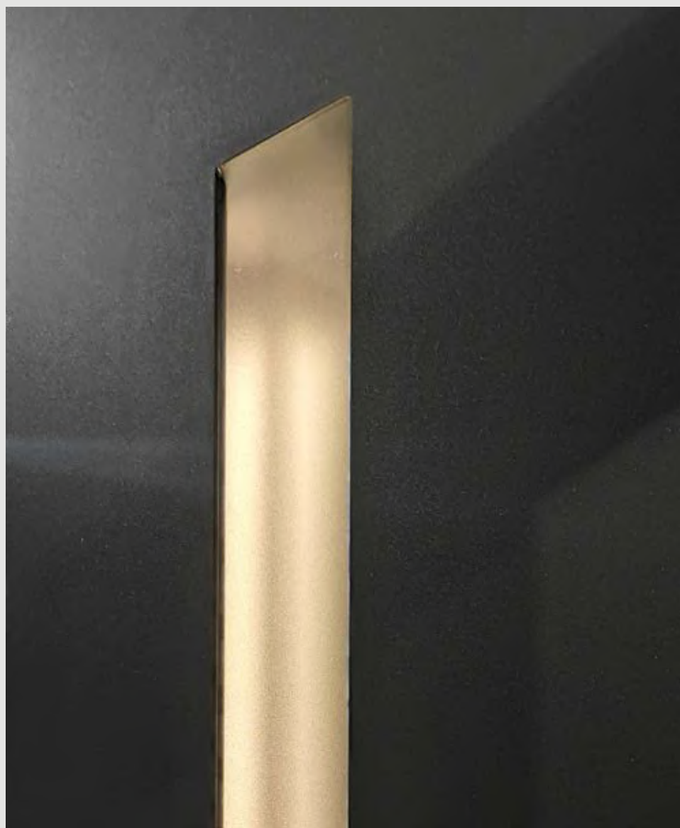

ANTARES

Made of resin, with a smooth textured part and another rough textured with a spatula effect. Finished in bronze and handle covered with python leather texture

ÚNICA 1

Handle 252

PERSEO

With a centre handle in glass, design from which grows a surrounding linear grooving

ÚNICA 2

ÚNICA 3

DOORBLOCK by INDUPANEL

ÚNICA 4

ÚNICA 5

CETUS

Resin door with three-dimensional shapes providing a sensation of depth and movement. Aged copper finished.

MA 7

NAT 7

DOORBLOCK by INDUPANEL

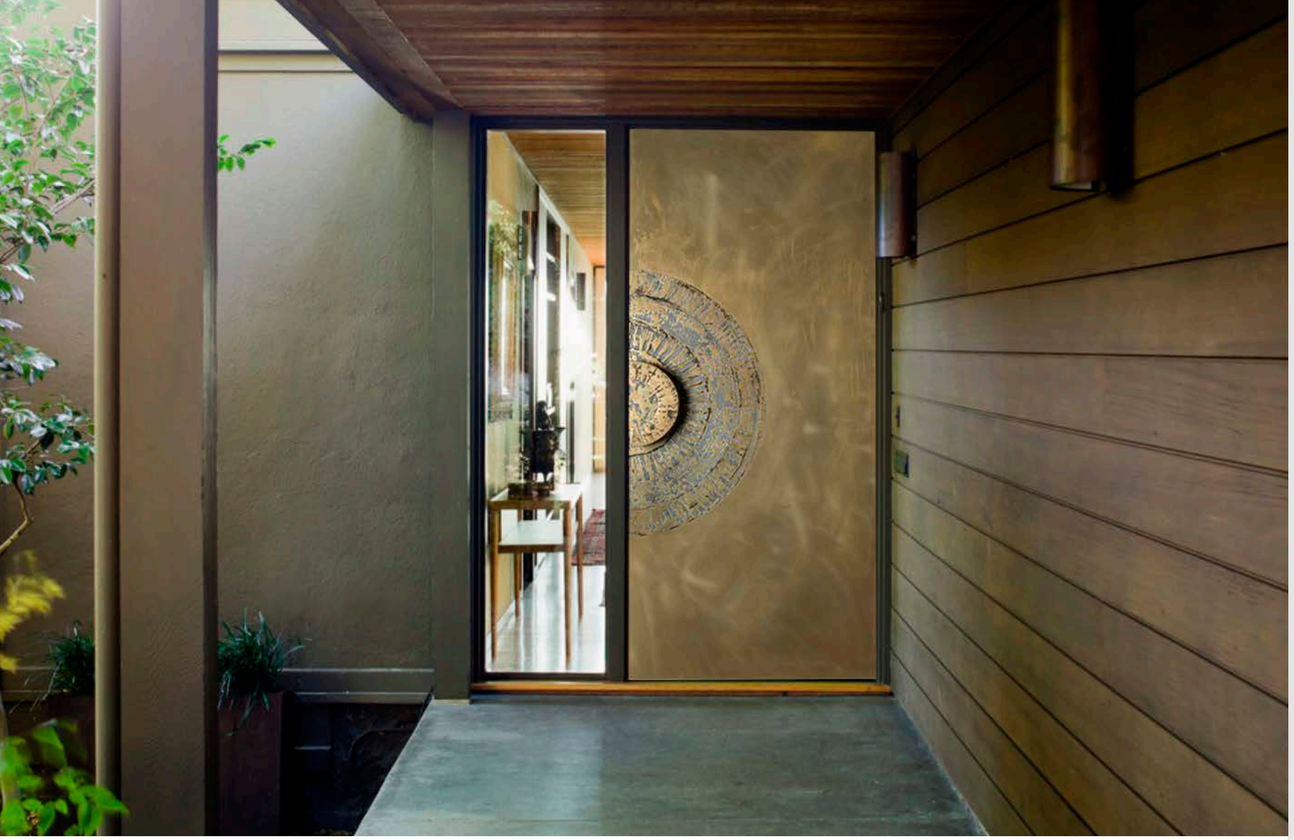

DRACO

Unique design made of resin, rough textured in a geometric design with the handle and aged gold finished

FÉNIX

Three-dimensional artwork captured on a door, creating an exclusive result, finished in silver

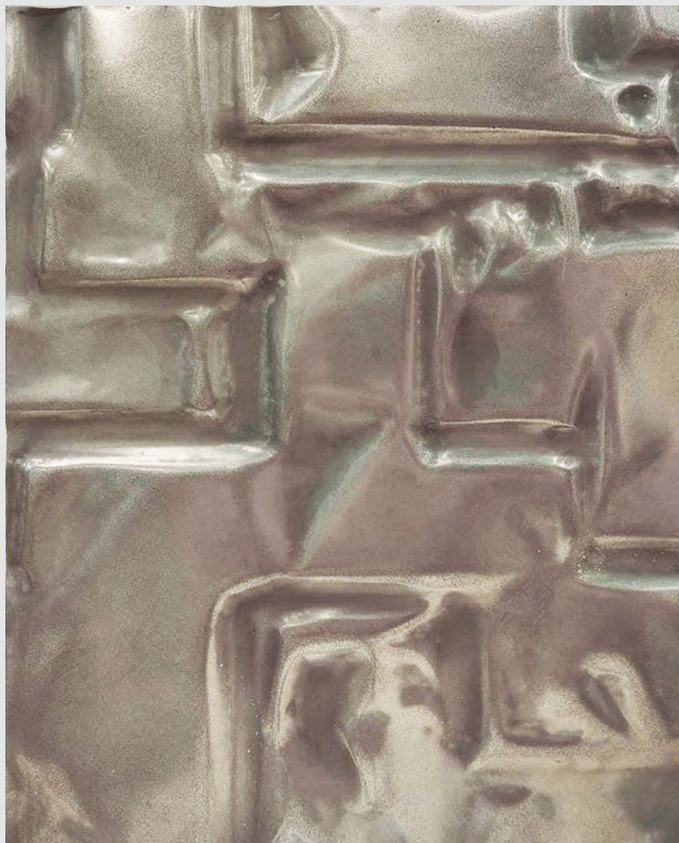

DOORBLOCK by INDUPANEL

New!

ATRIA
Colour: Foil 4703004
Accessory: Concealed handle

DOORBLOCK by INDUPANEL

New!

CRUX
Colour: Concrete resin
Accessory: Customized

New!

FORNAX
Colour: RAL_7021
Accessory: MA 11
Details: Grooves

DOORBLOCK by INDUPANEL

New!

FORNAX GLACIAR
Colour: RAL_9011
Details: Stainless steel

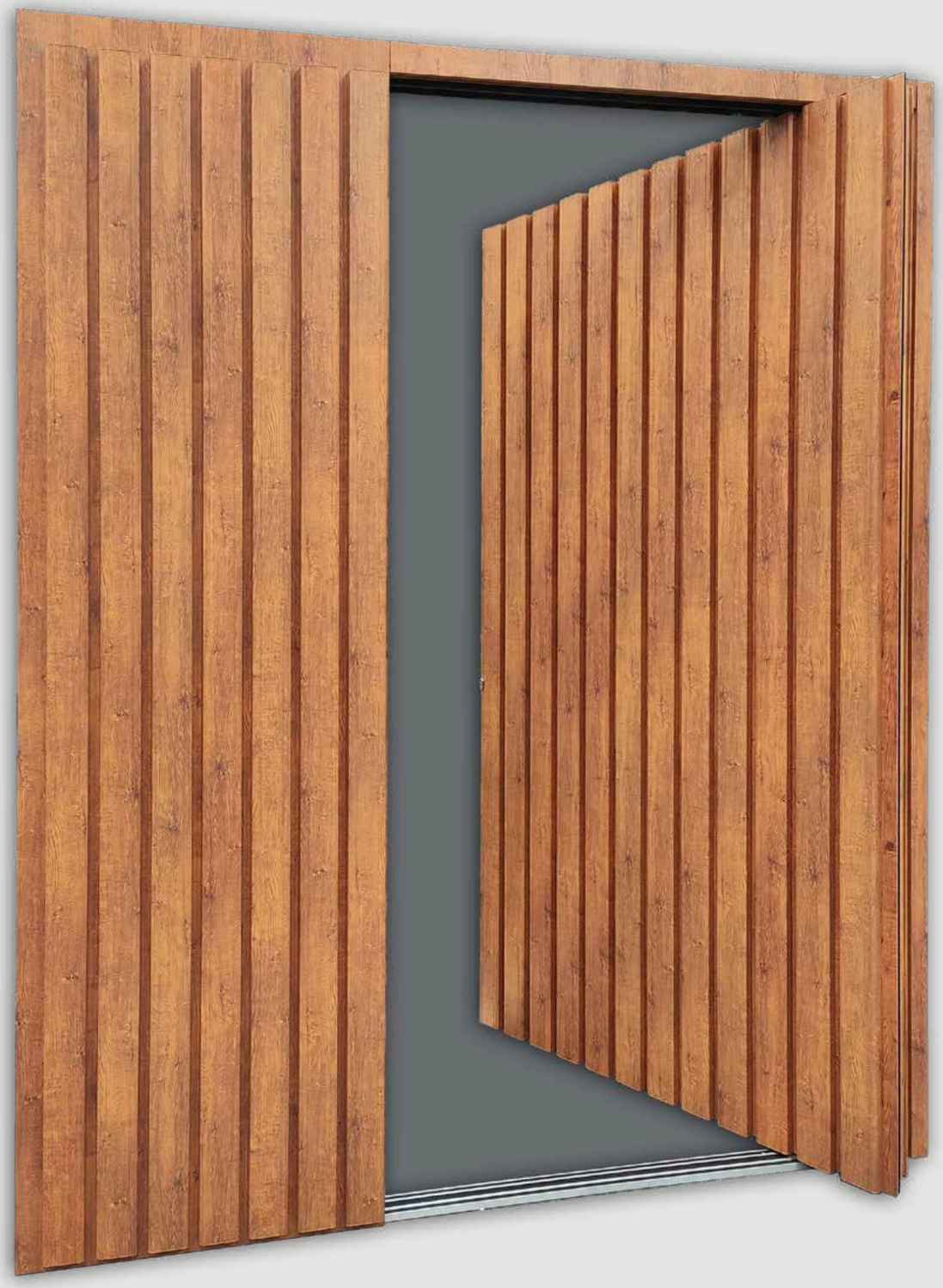

New!

PIVOT DOOR
ALYA
Colour: Golden oak
Details: Overlapped stripes

DOORBLOCK by INDUPANEL

New!

ALYA
Colour: Foil 4703001 and RAL_9010
Accessory: Concealed handle
Details: Overlapped stripes
Fingerprint scanner

AVANT COLLECTION

Vanguard and versatility through unique steels, geometries and glasses

NAVIA
Colour: RAL_9016
Glass type: Coloured diamond
Accessory: 254
Details: Stainless steel sheet

SENEGAL
Colour: RAL_9016
Glass: Coloured diamond
Accessory: 124
Details: Grooves

PARANÁ
Colour: RAL_7024
Glass type: Reflective
Accessory: 252
Details: Stainless steel and grooves

DOORBLOCK by INDUPANEL

New!

NÍGER
Colour: RAL_7021
Glass type: Matt
Accessory: 135
Details: Stainless steel

DOORBLOCK by INDUPANEL

New!

CONGO GLACIAR LIDO
Colour: RAL_7012
Glass type: Mate
Accessory: 142
Details: Stainless steel and grooves

AVPLUS COLLECTION

Minimalist and contemporary designs
fruit of an innovative impulse

AVPLUS 13
Colour: RAL_7021
Glass type: Diamond matt
Accessory: 142
Details: Stainless steel

AVPLUS 3
Colour: RAL_7021
Glass: Coloured diamond
Accessory: 125
Details: Stainless steel

AVPLUS 14
Colour: RAL_9016
Glass type: Colour stained
Accessory: 250
Details: Stainless steel

DOORBLOCK by INDUPANEL

+LIDO COLLECTION

Geometric sets through linear grooves
that will surprise you

L26
Colour: RAL_7021
Glass type: Solid
Accessory: 140
Details: Grooves

L18
Colour: RAL_7021
Glass type: Solid
Accessory: 123
Details: Grooves

L21
Colour: RAL_9001
Glass type: Solid
Accessory: 142
Details: Grooves

DOORBLOCK by INDUPANEL

INNOVA COLLECTION

Exclusivity and innovation, with the accessory as protagonist designed "ad-hoc"

STYLE 7
Colour: RAL_7021
Glass type: Matt
Accessory: IN-8
Details: Grooves

STYLE 1
Colour: RAL_7021
Glass type: Matt
Accessory: IN-1
Details: Grooves

PLUS 2
Colour: RAL_7016
Glass type: Matt
Accessory: IN-4
Details: Stainless steel sheet

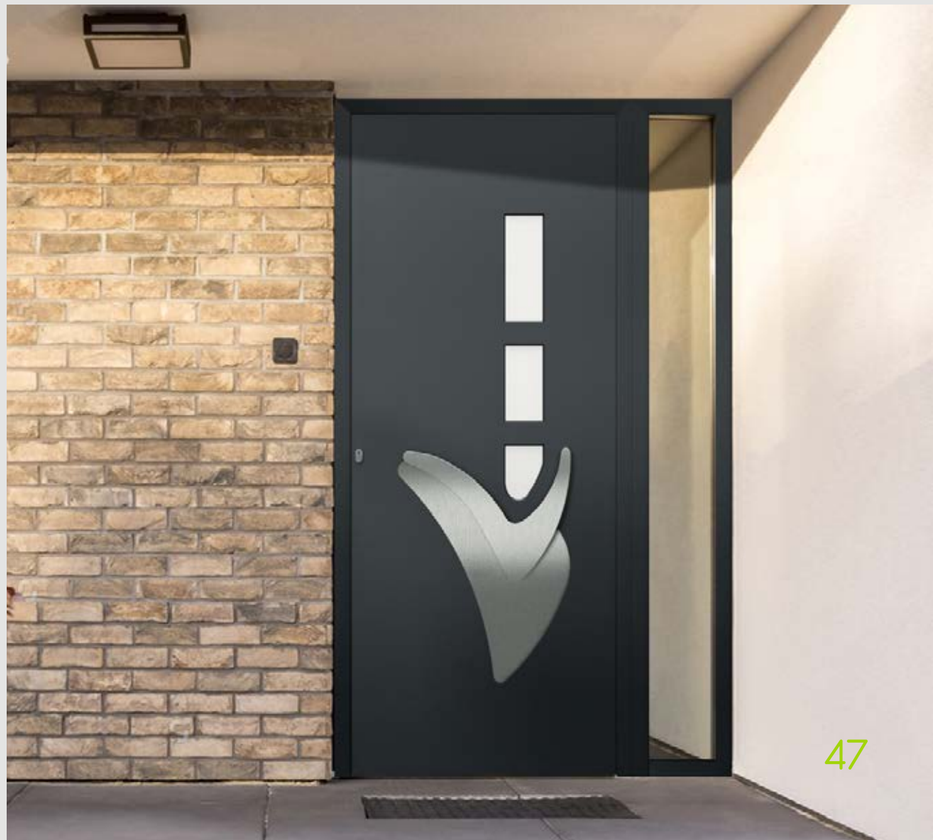

DOORBLOCK by INDUPANEL

LINE COLLECTION

Our series of doors with grooved lines and incomparable aesthetic

4 LINE
Colour: RAL_7016
Glass type: Solid
Accessory: MA 5
Details: Customizable number of grooves

8 LINE
Colour: Folio Mountain Oak
Accessory: 142
Details: Customizable number of grooves

FLAT PANEL
Colour: RAL_7016
Accessory: Concealed handle

DOORBLOCK by INDUPANEL

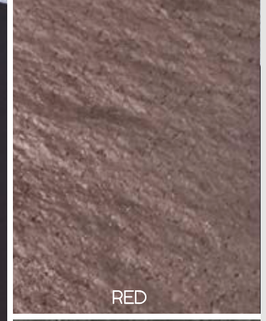

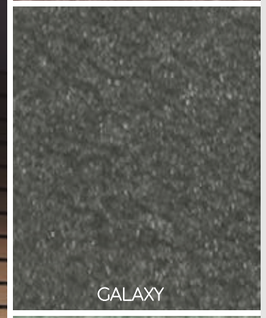

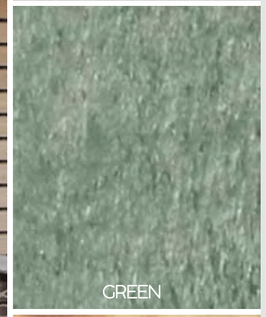

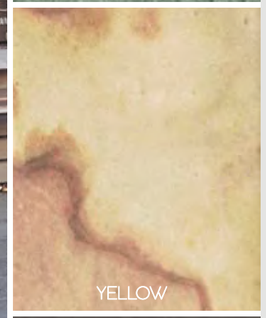

NATURA COLLECTION

Its main feature is the integration of natural elements, such as stone, which gives it a durable and original look.

NATURA 1
Colour: Golden Oak
Glass type: Diamond matt
Accessory: Nat 1
Details: Grey natural stone and stainless steel

NATURA 11
Colour: RAL_7009
Accessory: Nat 11
Details: Red natural stone and stainless steel

NATURA 6
Colour: RAL_9016
Glass type: Diamond matt
Accessory: Nat 6
Details: Grey natural stone and stainless steel

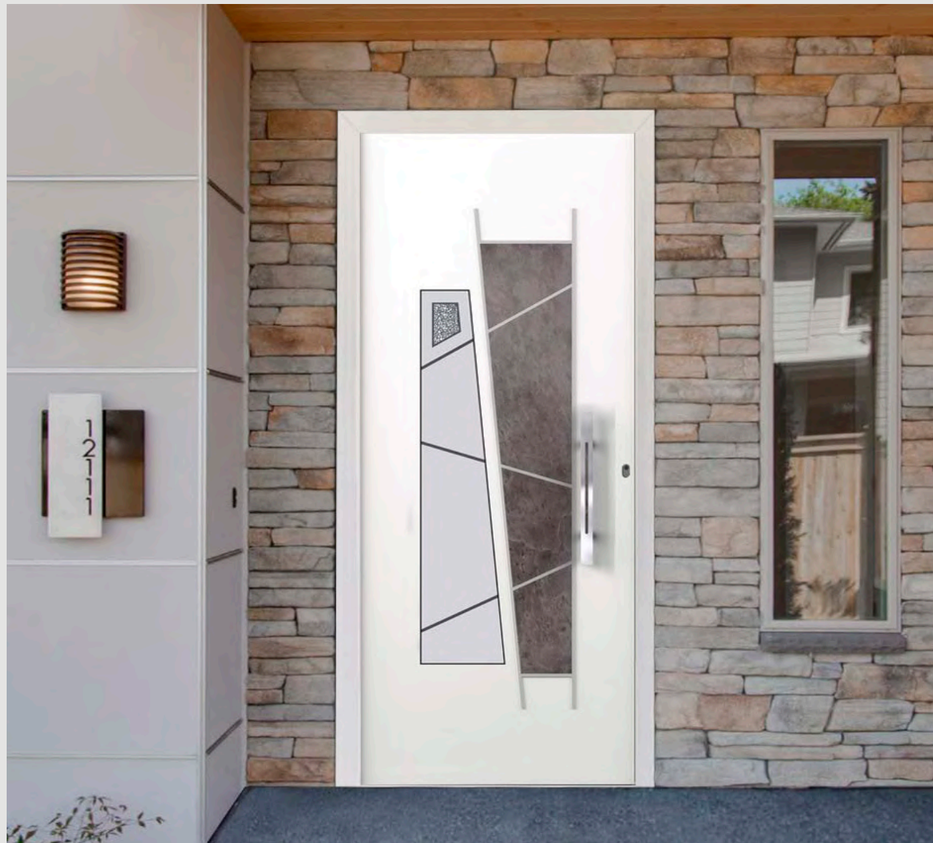

DOORBLOCK by INDUPANEL

Novelty release!

PIVOT DOOR
5 LINE
Colour: RAL_9005
Details: 88 mm thickness profile

DOORBLOCK by INDUPANEL

PIVOT DOOR SYSTEM PIVOT90

PIVOT DOOR SYSTEM, BONDED ON BOTH SIDES

All pivot doors come with the following basic features:

- 88 mm thickness profile
- 88 mm thickness panel
- 2 mm THICKNESS ALUMINIUM SHEET
- FLUSH PANEL WITH FRAMES BOTH SIDES
- 3 POINTS LOCK
- Glass thickness for sidelights: 32 mm
(Consult other values)
- Core EPS (d=30 kg/m^3)
- Maximum door height: 3.000 mm
- Maximum door width: 2.000 mm
- Aluminium frame and panel in powder paint finish
- Solid panel or panel with triple laminated glass and double chamber for better insulation
- Thermal seal with shear-free insulating profile (page 59)
- Safety cylinder
- Low threshold in between the side frames
- EPDM joints
- Fin-Seal brush
- Lever handle
- Air permeability: CLASS 3
- Watertightness: CLASS 1A
- Wind resistance: CLASS C3

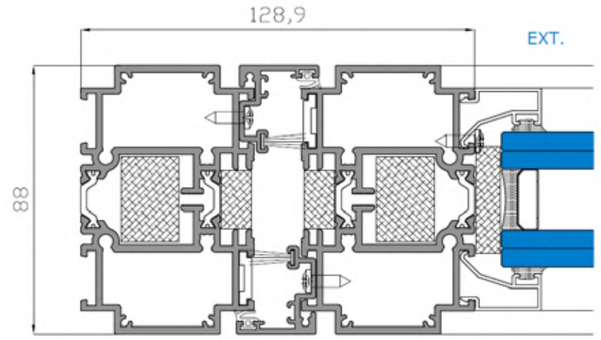

PANELED SIDE

Optional extras:

- Motorised lock, with different types of electronic openings available:
fingerprint, bluetooth, code, card... (page 63)
- Handle:
concealed (page 24), from catalogue (page 67), customized...
- Hidden door closer (page 79)
- Motorised opening (page 81)
- High safety cylinder (page 79)
- Electronic or digital wireless spyhole (page 65)
- Concealed threshold
- Sidelight:
glazed, paneled, bonded...

BONDED SIDE PANEL

PIVOT DOOR SYSTEM PIVOT80

PIVOT DOOR SYSTEM, BONDED ON BOTH SIDES

All pivot doors come with the following basic features:

- 80 mm thickness profile
- 80 mm thickness panel
- 2'5 mm THICKNESS ALUMINIUM SHEET
- FLUSH PANEL WITH FRAMES BOTH SIDES
- 3 POINTS LOCK
- Glass thickness for sidelights: 32 mm (Consult other values)
- Core EPS (d=30 kg/m^3)
- Maximum door height: 3.000 mm
- Maximum door width: 2.100 mm
- Aluminium frame and panel in powder paint finish
- Thermal seal with shear-free insulating profile (page 59)
- Safety cylinder
- Low threshold in between the side frames
- EPDM joints
- Lever handle
- Air permeability: CLASS 4
- Watertightness: CLASS 5A
- Wind resistance: CLASS C5

Optional extras:

- Motorised lock, with different types of electronic openings available: fingerprint, bluetooth, code, card... (page 63)
- Handle: concealed (page 24), from catalogue (page 67), customized...
- Hidden door closer (page 79)
- Motorised opening (page 81)
- High safety cylinder (page 79)
- Electronic or digital wireless spyhole (page 65)
- Sidelight: glazed, paneled, bonded... (page 53)

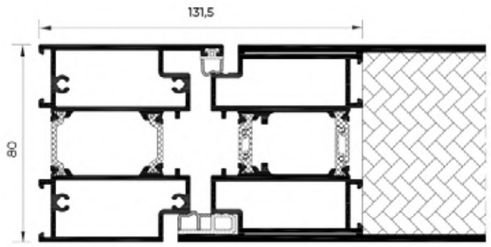

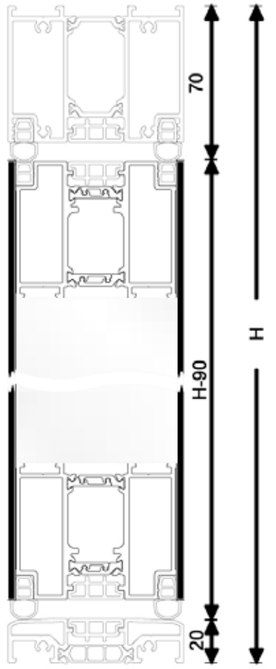

Novelty release!

PIVOT DOOR
NATURA 5
Colour: RAL Oxide
Details: Natural stone

AVPLUS 9
Colour: RAL_9005
Glass type: Mat
Accessory: 139
Details: Stainless steel

DOORBLOCK SYSTEM

COMPLETE BONDED DOOR SYSTEM ON BOTH SIDES

All DOORBLOCK doors come with the following basic features:

- 70 / 80 mm thickness profile
- 70 / 80 mm thickness panel
- 2'5 mm THICKNESS ALUMINIUM SHEET
- FLUSH PANEL WITH FRAMES BOTH SIDES
- 3 POINTS LOCK
- VISIBLE HINGES (at least 3 , powder painted in the color of your choice, except woodgrain)
- Glass thickness for sidelights: 24 mm and 40 mm (Consult other values)
- Core EPS (d=30 kg/m^3)
- Maximum door height: 3.000 mm with visible hinges
  2.700 mm with hidden hinges
- Maximum door width: 1.800 mm with visible hinges
  1.500 mm with hidden hinges
- Aluminium frame and panel in powdes paint finish
- Solid panel or panel with triple laminated glass and double chamber for better insulation
- Thermal seal with shear-free insulating profile (page 59)
- Safety cylinder
- Low threshold in between the side frames
- Lever handle
- Air permeability: CLASS 2
- Watertightness: CLASS 2A
- Wind resistance: CLASS C4
- Impact resistence: CLASE 5 (SOLID)
- Maximum acoustic insulation: Rw=28 (-4; -4) dB (SOLID)
  Rw=30 (-2; -2) dB (GLASS)
- Thermal transmittance: Uw=1'1 W/m^{2}K (SOLID)
  Uw=1'6 W/m^{2}K (GLASS)

Optional extras:

- Motorized lock, with different types of electronic opening available:
  fingerprint, bluetooth, code, card... (page 63)
- Handle:
  concealed (page 24), from catalogue (page 67), customized...
- Hidden hinges (at least 3) (page 78)
- Hidden anti-lever system (page 79)
- Hidden door closer (page 79)
- Motorised opening (page 81)
- High safety cylinder (page 79)
- Electronic or digital wireless spyhole (page 65)
- Double door
- Sidelight: glazed, paneled, bonded... (page 53)

DOORBLOCK by INDUPANEL

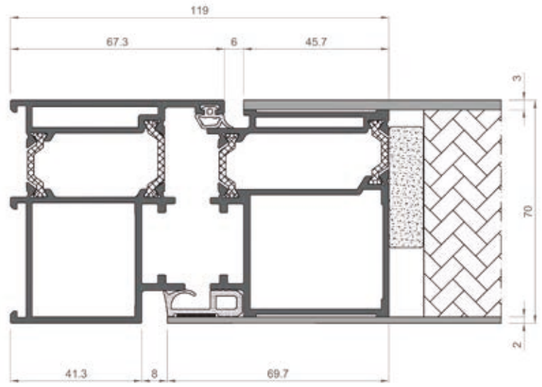

DOOR THRESHOLD:

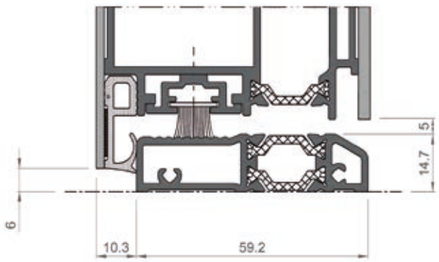

AVPLUS 1
Colour: RAL_7021
Glass type: Diamond matt
Accessory: I35

SHEAR-FREE INSULATING PROFILE

Minimizes the longitudinal expansion produced by the outside-inside temperature difference

This polyamide keeps the door in perfect shape even when there are extreme differences between the external and internal temperature. It consists of two intermeshing parts which, with temperature-related, differing linear expansion of the inner and outer shells, the two parts move against one another.

This generates a moveable, corrective insulating zone which minimises the bi-temperature effect and reduces deformation effectively.

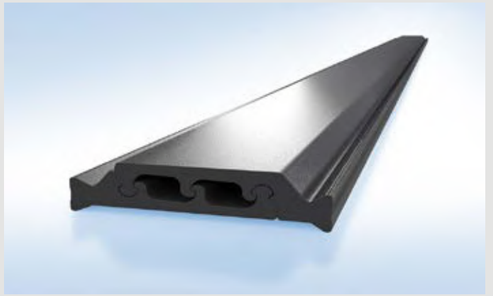

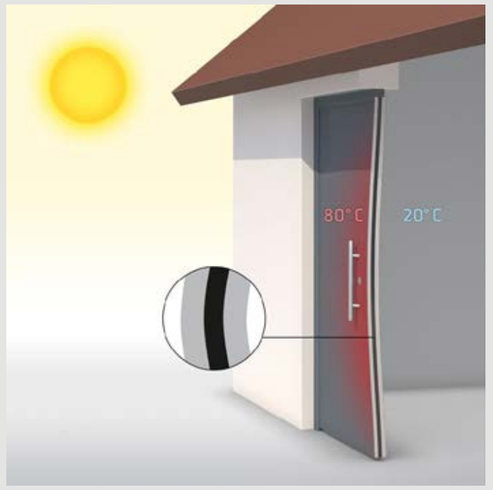

In an aluminium assembly with a conventional insulating profile, the large temperature difference causes the door to become deformed.

When the shear-free insulating profile is used, the differing linear expansion values of the inner and outer shells are evened out effectively.

BENEFITS:

- No shear: minimization of the bi-temperature effect compared to flexible and rigid profiles to shear

- Minimum elastic shear stiffness c and low shear strength T

- Optimized geometry for high transverse tensile strength Q

- Can be assembled and coated as a traditional insulating profile

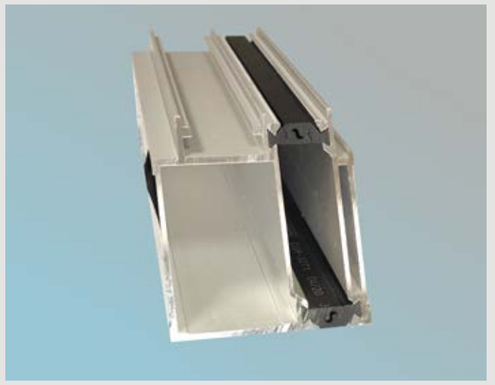

SELLA
Colour: RAL_7021
Glass type: Matt
Accessory: 142

COMPLETE DOOR SYSTEMS
DOORBLOCK
by INDUPANEL

**INDUPANEL quality and innovation...
from the beginning to the end**

1. ALUMINIUM PANEL, 70 OR 80 mm THICKNESS FRAMES, BONDED ON BOTH SIDES, WITH 2'5 mm THICKNESS SHEET
2. ALUMINIUM FRAME WITH THERMAL SEAL AND SHEAR-FREE INSULATING PROFILE
3. CONCEALED HANDLE AND INTERIOR/ EXTERIOR ACCESSORIES (LEVER HANDLES AND BAR HANDLES)
4. MULTIPOINT SECURITY LOCK
5. AUTOMATIC OPENING SYSTEMS (FINGERPRINT, BLUETOOTH...)
6. DOOR LOW THRESHOLD
7. TRIPLE LAMINATED GLASS AND DOUBLE CHAMBER
8. VISIBLE OR HIDDEN HINGES
9. SAFETY CYLINDER
10. ANTI-LEVER SYSTEM

MOD. LO5

HÉRCULES
Colour: Resin brass
Finish: Spatula
Accessory: ÚNICA 2

OPENING SYSTEMS

FINGERPRINT SCANNER

- Up to 20 users
- Light ring to signal system feedback and operating modes
- Can be installed in the door leaf or in the door handle
- Available in stainless steel gray or black
- Freedom to leave the house and open the door without having to carry the key, smartphone, card, etc.
- Highest security: only authorised persons can unlock the door
- Highest level of counterfeit protection
- Recognizes the growth of children's fingers and changes in user habits as well as minor injuries
- Temporary access authorizations possible
- Access log shows all activities of the last 30 days
- Possibility of unlocking the door, via smartphone, from anywhere
- Message to the smartphone when opening the door
- Connection with the Alexa virtual assistant from Amazon

OPENING BY CODE OR BLUETOOTH

- Option to open by code on your touch screen
- Option to open from the mobile phone via Bluetooth (with touch confirmation on optional keyboard)
- The door unlocks and opens automatically
- In case of an obstacle detection, the door stops
- Once closed, the lock is automatically locked
- Control of functions through a mobile application compatible with iOS and Android (lighting, tone, temporary user blocking ...)

MOTORIZED OPENING

- Hinged door system with easy access
- It allows to open and close doors automatically
- Activated by push button, remote control or acoustic signals
- Barrier-free system, ideal for people with reduced mobility (slow speed mode)
- Stops and reverses if an obstacle is encountered
- The mechanism is invisible when the door is closed, once it is integrated into the frame
- Manual, automatic or pushing option
- Maximum door width: 1,100 mm
- Maximum door weight: 125 kg

AVPLUS 12
Colour: RAL_7016
Glass type: Matt
Accessory: 140
Details: Stainless steel

FRESNO
Colour: RAL_7021
Glass type: Matt
Accessory: 123
Details: Embero woodgrain piece

Detail woodgrain piece TARACEA collection

ACCESSORIES

ELECTRONIC SPYHOLE

- 3.2 inch digital spyhole
- Good visibility even in low light conditions
- 105º viewing angle
- Easy installation and handling
- For panels from 24 to 100 mm thick
- Battery: 2x AAA batteries

DIGITAL WIRELESS SPYHOLE

- Control and visualization through mobile application
- 2 inch screen
- 105º viewing angle
- Photo and video mode
- Easy installation and handling
- For panels from 38 to 100 mm thick
- Rechargeable lithium battery

CARINA
Colour: Foil EF1541083
Glass type: Matt
Accessory: UNICA 11
Details: Glass piece

The **glass** piece takes a leading role in this design, achieving an exceptional gloss in black, enhanced by the geometric fitting with the accessory

KNOBS

Ø65 mm

PM 1_Satin steel

PM 1_Copper

PM 1_Golden

PM 1_Black

Ø70 mm

PM 2 - Satin steel *

PM 3_Satin steel
90x50 mm

Ø100 mm
Ø200 mm

PM 4 - Satin steel *

Ø50 mm

PM 5 - Satin steel *

Ø50 mm

PM 6_Satin steel

Ø50 mm

PM 7 - Satin steel *

Ø50 mm

PM 8 - Satin steel *

Ø50 mm

PM 9 - Satin steel *

PM 10_Satin steel
100x400 mm

PM 11_Satin steel
100x200 mm

70 mm

PM 12 - Satin steel *

50x50 mm

PM 13 - Satin steel *

70x70 mm

PM 14 - Satin steel *

46 mm

PM 15 - Satin steel *

(IN)
Ø50 mm

PM 16 - Camel natural leather *
- Brown natural leather
- Black natural leather

PM 17 - Black *
- White
- Nickel
- Slate stone

(IN) No outdoor treatment

Black Golden Copper Chocolate

LEVER HANDLE

SQUARE COLLECTION

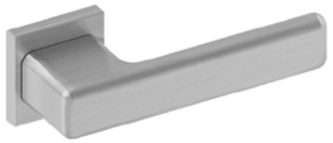

SQ 1_Satin steel

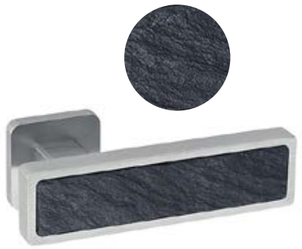

SQ 2 - Slate stone *
- Black aluminium
- White aluminium
- Nickel aluminium

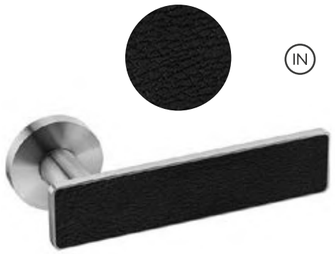

SQ 3 - Black natural leather *
- Camel natural leather
- Brown natural leather

SQ 4_Satin steel

SQ 5_Satin steel

SQ 6_Satin steel

SQ 7_Satin steel

SQ 8 - Black aluminium *
- Bright grey aluminium
- Dark grey aluminium
- White aluminium
- Bright aluminium
- Satin aluminium

SQ 9_Satin steel

SQ 10 - Black *
- Steel

TUBULAR COLLECTION

TB 1 - Copper *
- Black steel

TB 2 - Brown natural leather *
- Black natural leather
- Camel natural leather
- Satin steel / bright steel

TB 3 - Black *
- Chocolate
- Copper
- Golden
- Bright steel

TB 4 - Brown natural leather *
- Black natural leather

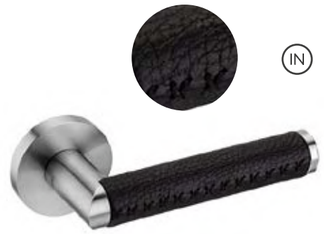

TB 5 - Black natural leather *
- Camel natural leather
- Brown natural leather

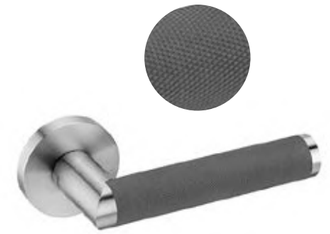

TB 6 - Grey *
- Brass
- Steel

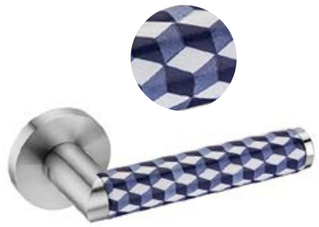

TB 7 - Cubic ceramic *
- Blue ceramic
- Black ceramic
- White ceramic

TB 8_Satin steel

TB 9_Steel and silver

TB 10_Steel and silver

TB 11_Steel and silver

TB 12_Wenge natural wood

TB 13 - Chocolate *
- Steel
- Black
- Copper
- Golden

TB 14 - Anthracite *
- Unpolished steel
- Copper
- Golden

TB 15 - Golden *
- Steel
- Black
- Copper
- Chocolate

(IN) No outdoor treatment

LEVER HANDLE

SPECIAL COLLECTION

SP 1 - Bright chrome *
- Bright golden
- Bright nickel

SP 2 - Satin chrome *
- Bright chrome
- Nickel
- Anthracite
- Golden
- Bronze
- Copper

IN

SP 3 - Bright chrome / Wenge *
- Bright chrome / Cherry
- Bright chrome / Oak
- Bright chrome / Satin steel
- Satin chrome / Wenge
- Satin chrome / Crystal matt
- Satin chrome / White corian

SP 4 - Bright chrome *
- Satin chrome

SP 5 - Copper *
- Anthracite
- Bronze
- Bright chrome
- Satin chrome
- Satin steel

SP 6 - Bronze *
- Bright golden
- Satin golden
- Bright chrome
- Satin chrome
- Satin steel

SP 7 - Anthracite *
- Bronze
- Bright chrome
- Satin chrome
- Satin steel

SP 8 - Satin nickel *
- Bright nickel
- Satin chrome
- Bright chrome
- Satin golden
- Bright golden
- Satin steel
- Bronze
- Copper
- Anthracite

IN

SP 9 - Bright chrome / Brown leather *
- Bright chrome / Ivory leather
- B. chrome / Dark brown leather
- Bright chrome / Blue leather
- Bright chrome / Green leather
- Bright chrome / Black leather

SP 10 - Bright golden / Blue crystal *
- Bright golden / Amber crystal
- B. golden / Transparent crystal
- Bright chrome / Blue crystal
- Bright chrome / Amber crystal
- B. chrome / Transparent crystal
- Matt chrome / Matt crystal

SP 11 - Bright golden / Crystal *
- Anthracite / Crystal
- Bright chrome / Crystal
- Satin chrome / Crystal

SP 12 - Bright chrome / White *
- Satin chrome / White
- Bright chrome / Black
- Satin chrome / Black

MISURI
Colour: RAL_7013
Glass type: Transparent edge matt
Accessory: 128
Details: Stainless steel sheet

IN No outdoor treatment

BAR HANDLE

MIÑO
Colour: RAL_7005
Glass type: Transparent edge matt
Accessory: 251
Details: Grooves and stainless steel

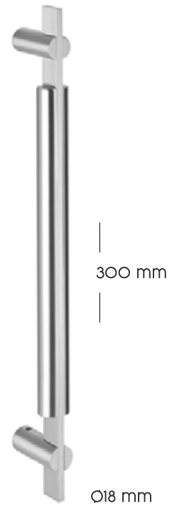

MA 1_Satin steel

MA 2 - Satin steel *

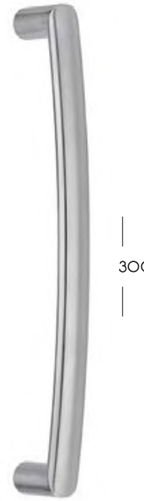

MA 3 - Satin steel *

MA 4 - Satin steel *
- Bright steel

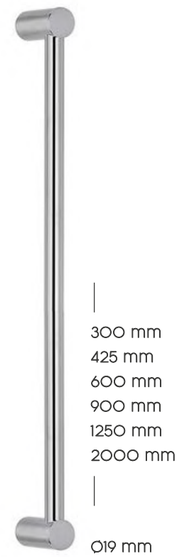

MA 5 - Satin steel *

MA 6_Wenge natural wood

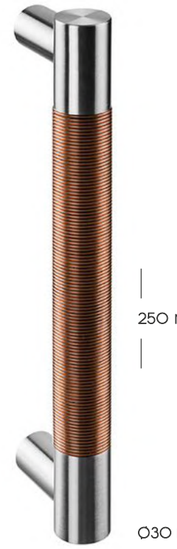

MA 7 - Satin steel / Copper *
- Chocolate / Copper
- Black / Copper
- Golden / Copper

MA 8 - Satin steel *

(IN) No outdoor treatment

Black Golden Copper Chocolate

BAR HANDLE

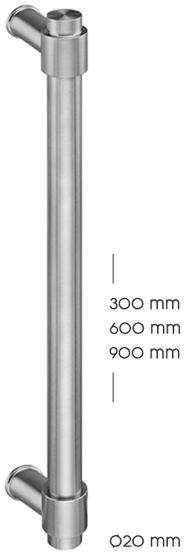

MA 9 - Satin steel *

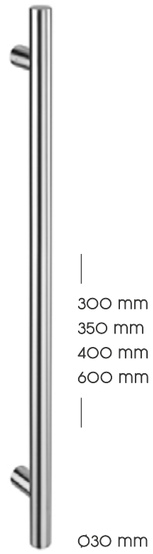

MA 10 - Satin steel *

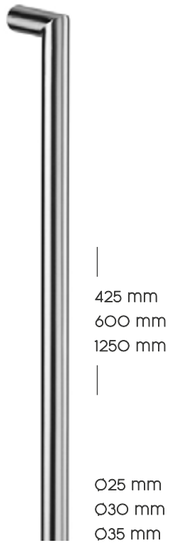

MA 11 - Satin steel *

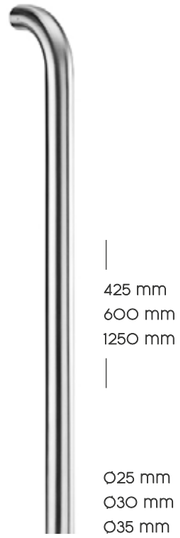

MA 12 - Satin steel *

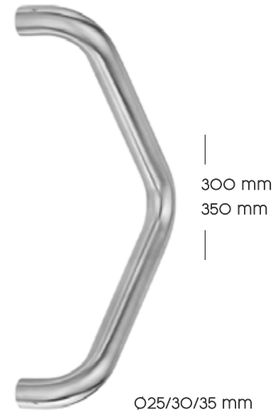

MA 17 - Satin steel *

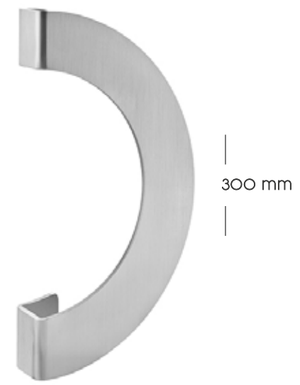

MA 18 - Satin steel *

MA 19 - Satin steel *

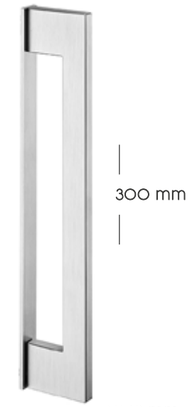

MA 20 - Satin steel *

MA 13 - Satin steel *

MA 14_Satin steel / Copper

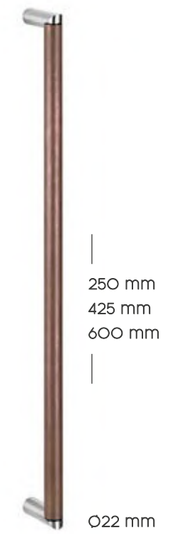

MA 15_Satin steel / Copper

MA 16_Satin steel / Copper

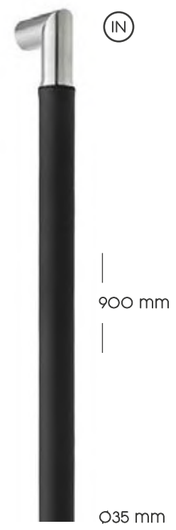

MA 21 - Black natural leather *
- Camel natural leather
- Brown natural leather

MA 22 - Brown natural leather *
- Camel natural leather
- Black natural leather

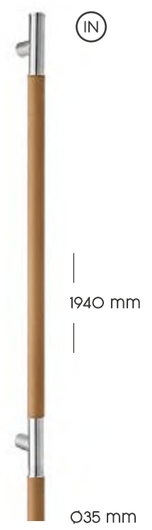

MA 23 - Camel natural leather *
- Brown natural leather
- Black natural leather

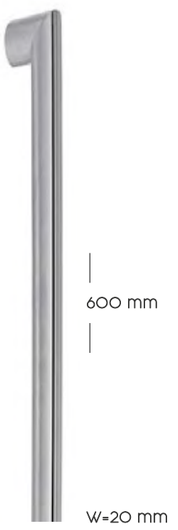

MA 24 - Satin steel *

Black Golden Copper Chocolate

IN No outdoor treatment

Black Golden Copper Chocolate

OLIVO
Colour: RAL_7016
Glass type: Matt
Accessory: 124
Details: Cherry woodgrain piece

KEYHOLES

BOC 1_Steel - Golden - Copper - Black - Chocolate

BOC 2_Satin steel

BOC 3_Satin steel

BOC 4 - Satin steel *

BOC 5_Satin steel

BOC 6 - Satin steel *

BOC 7_Satin steel

BOC 8 - Satin steel *

BOC 9 - Satin steel *

BOC 10 - Satin steel *

BOC 11 - Satin steel *

Black Golden Copper Chocolate

HINGES

VISIBLE HINGE

- Two-body hinge
- Leaf weight: up to 100 kg (with 3 hinges)
- Economical option

HIDDEN HINGE 1

- For doors with high aesthetic requirements
- Adjustable in four directions
- Leaf weight: up to 120 kg (with 3 hinges)
- Maximum opening angle 105° (requires floor stop from 95°)
- High security level
- Maintenance-free
- Includes thermal break

HIDDEN HINGE 2

- Best highlighting of the door design
- Neutral colours: black or silver
- Leaf weight: up to 140 kg (with 3 hinges)
- Maximum opening angle 110°
- Frame material: aluminum
- Long service life: 400,000 opening cycles
- Corrosion resistance DIN EN 1670
- Maintenance-free (self-lubricating bushing)
- No heat loss (continuous sealing)

CYLINDER LOCKS AND SECURITY SYSTEMS

STANDARD SAFETY CYLINDER

- Double profile
- Flat nickel-plated brass key with 6 pistons
- Anti-drill bar in the cylinder body
- 30° DIN cam
- Property card
- Standard security level

HIGH SAFETY CYLINDER

- Double nickel-plated European profile
- Double function (opening with key inserted)
- Encryption with 14 pistons
- Reversible nickel silver key
- Registered and protected key profile
- Bumping resistant
- Drill protection on body and rotor
- Stainless steel encryption pistons
- Anti-extraction bar
- 30° DIN cam
- Property card

HIDDEN ANTI-LEVER SYSTEM

- Anti-lever safety lock with double reinforcement hinge

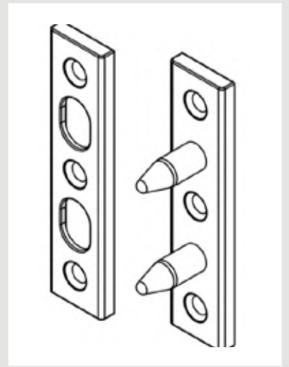

HIDDEN DOOR CLOSER

- Integrated door closers are fully housed inside the door leaf. The sliding guide is only visible when the door is opened. The strength and speed of closing, the hydraulic final stroke and the hydraulic damping on the opening can be conveniently adjusted during the installation.

Maximum weight: 130 kg
Maximum length: 1.100 m
Maximum opening: 120°

AUTOMATIC LOCKS

ENTRY PHONE

Allows a temporary activation of the door, with simple one-handed operation or motorized unlocking

JÚCAR
Colour: RAL_3005
Glass type: Fussing
Accessory: 253
Details: Stainless steel and grooves

DOORBLOCK by INDUPANEL

AVANT

AVIA DEZA MANDEO MERA PARGA TÍBER ULLA

VALGA ADRA BRAVO COLORADO COLUMBIA CONGO DANUBIO

DUERO EBRO ELBA ÉUFRATES GAMBIA GANGES GUADIANA

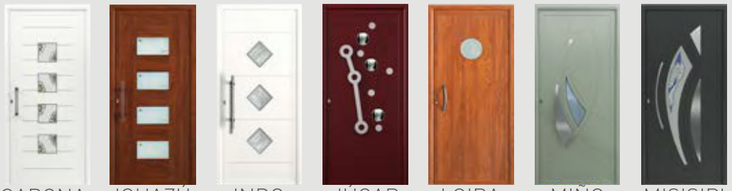

GARONA IGUAZÚ INDO JÚCAR LOIRA MIÑO MISISIPI

MISURI MOLDAVA MOSA NALÓN NAVIA NÍGER NILO

OBI ODIEL ORINOCO PARANÁ SELLA SENEGAL TAJO

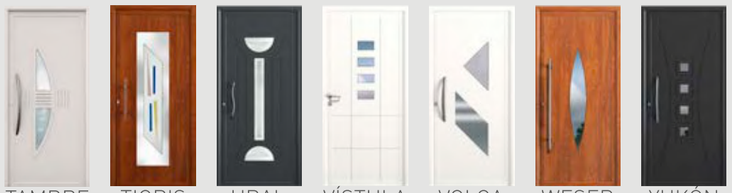

TAMBRE TIGRIS URAL VÍSTULA VOLGA WESER YUKÓN

+LIDO

L01 L02 L03 L04

L05 L06 L07 L08

L09 L10 L11 L12

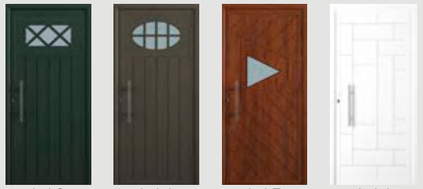

L13 L14 L15 L16

L17 L18 L19 L20

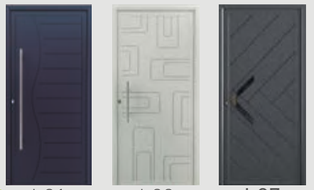

L21 L22 L27

LINE

IP03 4 LINE IP07 3 LINE IP11 IP15

NATURA

NATURA 1 NATURA 2 NATURA 3 NATURA 4 NATURA 5 NATURA 6

NATURA 7 NATURA 8 NATURA 9 NATURA 10 NATURA 11 NATURA 12

NATURA 13 NATURA 14 NATURA 15 NATURA 16 PREMIUM 1 PREMIUM 2

INNOVA

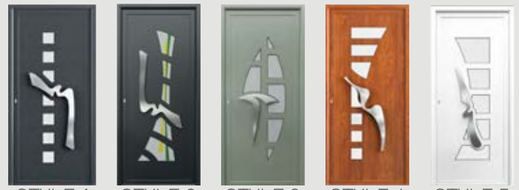

STYLE 1 STYLE 2 STYLE 3 STYLE 4 STYLE 5

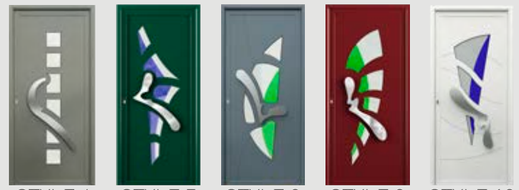

STYLE 6 STYLE 7 STYLE 8 STYLE 9 STYLE 10

STYLE 11 STYLE 12 PLUS 1 PLUS 2 PLUS 3 PLUS 4

AVPLUS

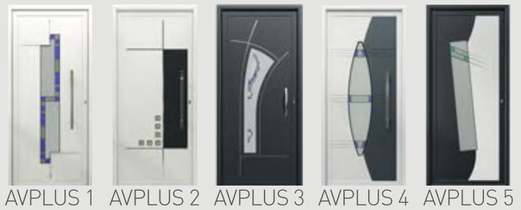

AVPLUS 1 AVPLUS 2 AVPLUS 3 AVPLUS 4 AVPLUS 5

AVPLUS 6 AVPLUS 7 AVPLUS 8 AVPLUS 9 AVPLUS 10

AVPLUS 11 AVPLUS 12 AVPLUS 13 AVPLUS 14 AVPLUS 15

AVPLUS 16

TARACEA

ARCE BOJ CEDRO ÉBANO FRESNO

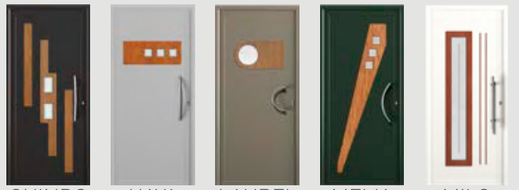

GUINDO HAYA LAUREL MELIA MILO

OLIVO TEJO

DOORBLOCK by INDUPANEL

BÁSICA

BÁSICA 1 BÁSICA 2 BÁSICA 3 BÁSICA 4

RÚSTICA

RÚSTICA 1 RÚSTICA 2 RÚSTICA 3 RÚSTICA 4 RÚSTICA 5 RÚSTICA 6

RÚSTICA 7 RÚSTICA 8 RÚSTICA 9 RÚSTICA 10 RÚSTICA 11

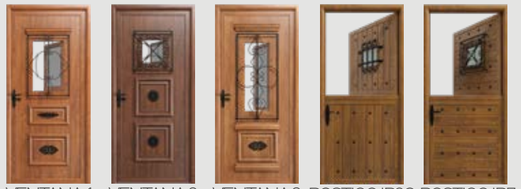

VENTANA 1 VENTANA 2 VENTANA 3 POSTIGO IP3C POSTIGO IP7

CLÁSICA

CLÁSICA 1 CLÁSICA 2 CLÁSICA 3 CLÁSICA 4 CLÁSICA 5 CLÁSICA 6

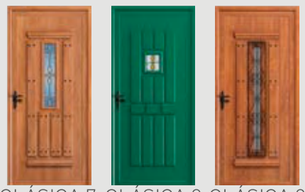

CLÁSICA 7 CLÁSICA 8 CLÁSICA 9

POSTIGOS

PLAFONES

TEMPO

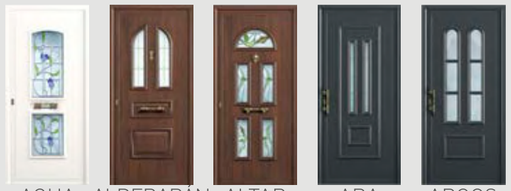

AGUA ALDEBARÁN ALTAR ARA ARGOS

ARTEMIS ATLÁNTIDAS AURIGA CARRO CINOSURA

COPA CRUCERO EUROPA HÉLICE HESPÉRIDES

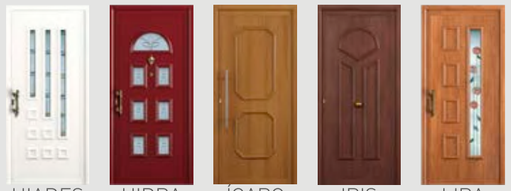

HIADES HIDRA ÍCARO IRIS LIRA

NORTE OFIUCO PAVÓN PLÉYADES VELA

VILANO VOLAN

GLASSES

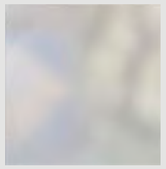

MATT

TRANSPARENT EDGE MATT

CANNES

CATHEDRAL

REFLECTIVE

DIAMOND MATT

DELTA

TRANSPARENT MATT

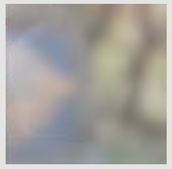

ACID

PIXES

COLOURED DIAMOND

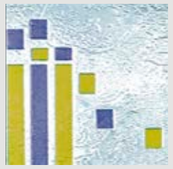

FUSSING

Follow us!

INDUPANEL

Doors & Innovation

www.indupanel.es
web@indupanel.es
+34 981 68 55 67

2023 EDITION

The products shown in this catalogue may suffer design modifications due to technical adjustments.
Colours may not be 100% representative of the real products.

Polígono Industrial O Acevedo
15185 Cerceda, A Coruña (Spain)
+34 981 685 567

www.indupanel.es

INDUPANEL
Doors & Innovation